NINETEEN HUNDRED

Eighty-one

THE BRIDGE

Eighty-one

NINETEEN EIGHTY ONE

THE BRIDGE

BOARD MEMBERS

Mrs. Mary Sutton Bell

Richard L. Burnett

Frank D. Cherry, Jr.

William T. Emmart

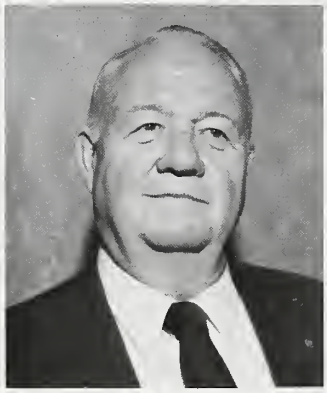

G.W. Graves

Robert L. Henry

Howard Holly

Mrs. Peter P. Jones

Curtis D. Liddicoat

Mrs. Conrad B. Schwarz

Mrs. Joseph M. Schwartz

CFTI IS

KNOWLEDGE

EXPERIENCES

PEOPLE

OFF!

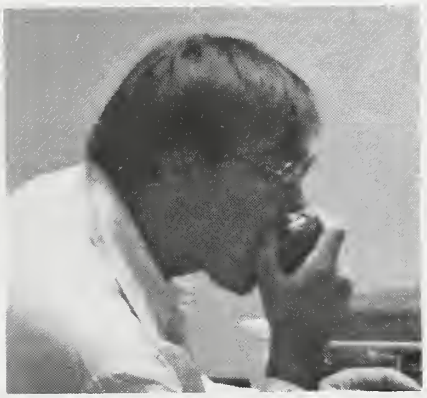

PLACES

PALM
ROOM

McDonald's
HAMBURGERS
OVER 30 BILLION SERVED
DRIVE-THRU

THE
OTHER
SIDE

SPORTS

ACTIVITIES

RECREATION

RELAXATION

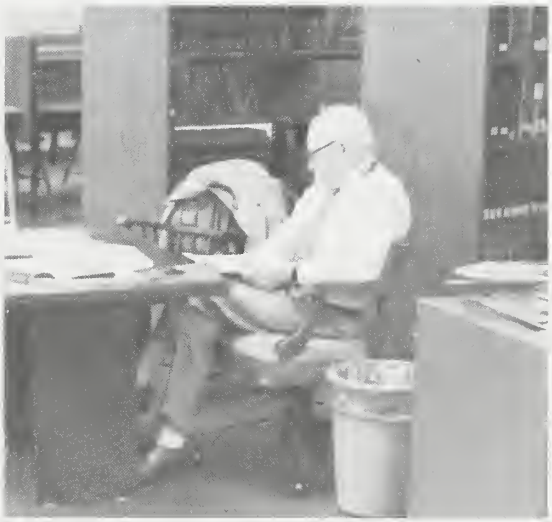

EVENTS

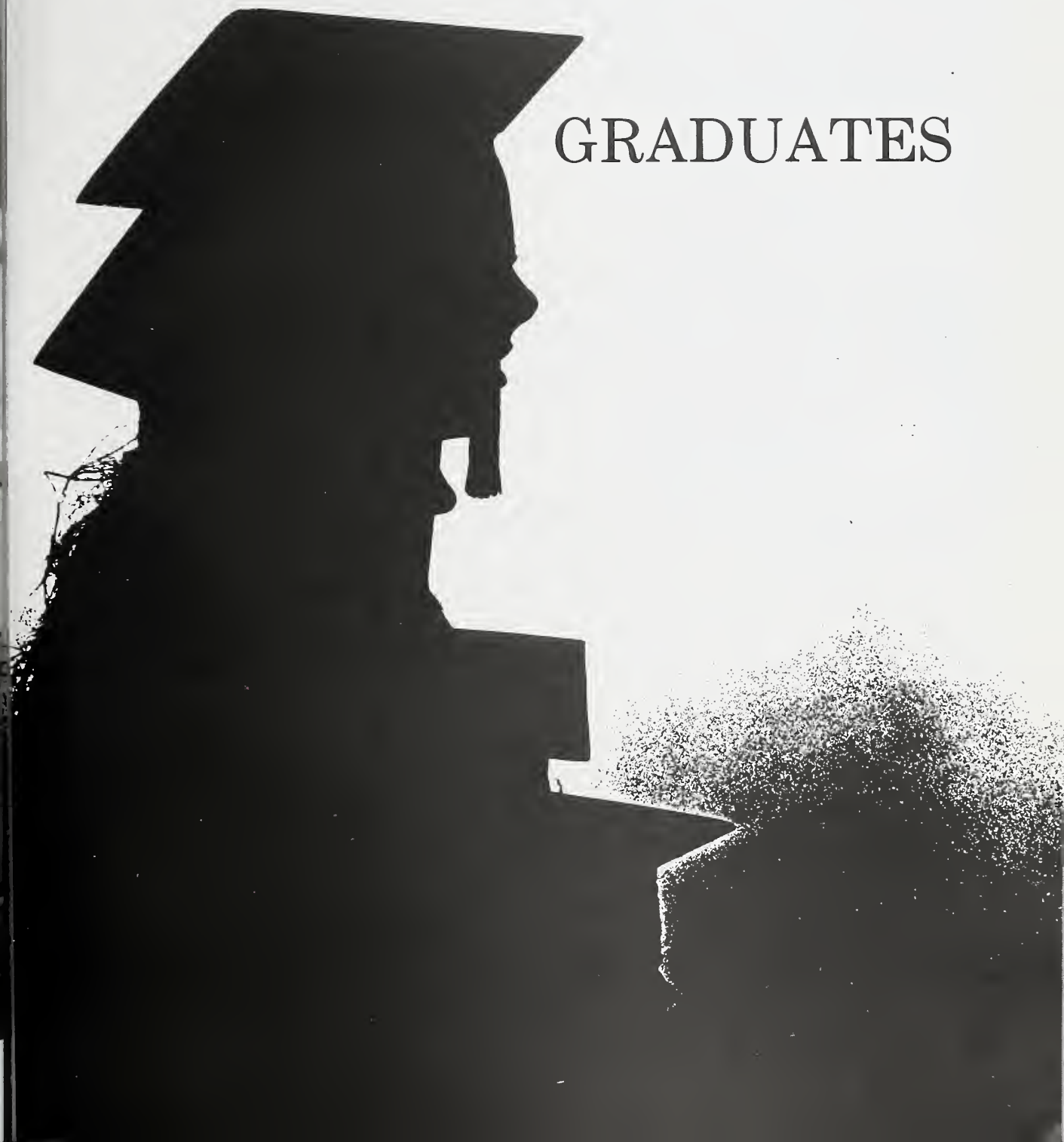

GRADUATES

Andries Abraham
Welding
George Adams
Electronic Tech. II
Theresa Addison
Industrial Maint.
E.W. Allen
Industrial Electricity

Bill Armstrong
Electronic Tech. II
Dallas Assad
Machine Trades
Howard Atkinson
Heating & Air Cond.
Brian Autrey
Marine Tech. II

Yvonne Babb
Practical Nursing
John Baggett
MRO
Charles Bailey
Mech. Drafting
Madeline Batson
Electronic Servicing

Elvin Bell
Machine Trades
Bethanie Benson
Business Admin. II
Lynn Benson
Business Admin. II
Telia Berry
Technical Sec. II

David D. Bettencourt
Machine Trades
David Biszmaier
Industrial Electricity
Richard Blazek
Instrumentation Tech. II
Preston Bluitt
Auto Mechanics

Jim Boone
Drafting & Design II
Penny Boswell
Business Administration II
David Bradham
Welding
Ronald Bradshaw
Machine Trades

Ricky Brayford
Electronic Servicing
Charles Brewer
Industrial Electricity
Joseph Brooks
Criminal Justice II
B.T. Brown
Heating & Air Conditioning

Tracy Burke
Criminal Justice II
Sharon Burrell
Technical Sec. II
Nelson Burton
Marine Related Occ.
Phyllis Calder
Technical Sec. II

Wayne Cameron
Machine Trades
Steve Campbell
Drafting & Design II
Cleave Cardwell
Criminal Justice II
Alonzo Carr
Mech. Drafting

Brenda Carr
MILT II
Terrence Carr
Welding
Kenneth Carter
Machine Trades
Debbie Cavenaugh
Business Administration II

David Chase
Marine Tech. II
Kurt Chatfield
Auto Mechanics
Joyce Christine
Technical Sec. II
Susan Climmons
Machine Trades

Scharrieann Cohen
Practical Nursing
Bill Coleman
Welding
David Coleman
Machine Trades
Julius J. Collins
Heating & Air Cond.

Charles Connor
Electronic Servicing
Pam Conyers
Business Administration II
Fonzo Cook
Auto Mechanics
Ernest Copeland
Heating & Air Cond.

Clarito F. Corpus
Auto Mechanics
Ronnie Costin
Machine Trades
John Covil
Industrial Electricity
Phill Cowan
Machine Trades

Linda Crabbs
Industrial Maint.
Scott Creadick
Welding
Ronald Paul Crisp
Welding
Brett Cullen
Welding

Billy Daniel
Welding
Doug Daniels
General Office Tech. II
Richard Daniels
Marine Tech. II
Denise David
Technical Sec. II

Elaine Davis
Business Admin. II
Feberlena Davis
General Office Tech. II
Gregory L. Davis
Welding
Ronald Ivory Devone
Auto Mechanics

LeRoy Dieffenbach
Marine Tech. II
Ruth Drakeford
Instrumentation Tech. II
Lisa Dunn
Practical Nursing
Ann Eddens
Mech. Drafting

Forest Edens
Instrumentation Tech. II
Harry Ely
Machine Trades
Bill English
Auto Mechanics
Tammy Etheridge
Technical Sec. II

Reno Farrington
Marine Tech. II
Alonzo Feaster, Jr.
Industrial Electricity
Bob Fields
Heating & Air Cond.
Jessie Flowers
Mech. Drafting

Michael Foumyduval
Industrial Maintenance
Vanessa Frink
Mech. Drafting
Tim Fryar
Heating & Air Cond.
Patty Fox
Mech. Drafting

Patty Fox
Marine Tech. II
Marilyn Graner
Mech. Drafting
Mike Garrett
Electronic Tech. II
Dennis Gay
Electronic Tech. II

Rudolph George
Heating & Air Cond
Paul Giersch
Auto Mechanics.
Doug Gillespie
Instrumentation Tech. II
Eddie Goodwin
Commercial Fishing

Ernest Gordon
Business Admin.
Angela Gore
Instrumentation Tech. II
Mary Gore
Practical Nursing
Ronald Gould
Welding

Donna Grady
Technical Sec. II
Leneir Grady
Machine Trades
Terry Green
Auto Mechanics
John Grissom
Marine Tech. II

Linda Guedalia
Commercial Fishing
George R. Gunza
Electronics
George Gusler
Marine Tech. II
Pam Haire
Practical Nursing

Randall L. Hamilton
Instrumentation Tech. II
Richmond Hansley
Machine Trades
Kevin Hardison
Drafting & Design II
Alton Lee Harrell
Machine Trades

John Harrelson
Drafting & Design II
Linwood Harris
Electronics Servicing
Sammy Harris
Mech. Drafting
Barbara Harrison
Machine Trades

Kash Harrison
Electronic Tech. II
Mable Harrison
Electronics Servicing
William Harvey
Auto Mechanics
Carl Haskins
Business Admin. II

Matt Hawn
Boat Building
David Heath
Industrial Electricity
Karen Hendrix
Business Admin. II
Jackie Herder
Business Admin. II

Neva Hicks
Technical Sec. II
Kathy Higgins
Business Admin. II
Ernie High
Electronic Tech. II
Liz Hocutt
Drafting & Design II

LuAnn Holcom
Practical Nursing
Alexander Holliday
Marine Related Occ.
Charles Holmes
Auto Mechanics
Cathy Holth
Practical Nursing

Greg Horrell
Machine Trades
Richard Howe
Marine Tech. II
Gladys Hughes
Welding
Steve Hunnicutt
Welding

Jawaid Israeli
Marine Diesel Mech.
Greg Jacobs
Auto Mechanics
Charles Jacobs
Electronics Servicing
Johnny Johnson
Machine Trades

Randy Johnson
Machine Trades
Reginal Johnson
Boat Building
Scott Johnson
Auto Mechanics
John F. Jones
Auto Mechanics

Joyce Jones
Practical Nursing
Kaye Jones
Business Admin. II
Linda Jones
Business Admin. II
Oliver Jones
Auto Mechanics

Perry Jordan
Auto Mechanics
Rusty Jordan
Boat Building
Anita Keefer
Practical Nursing
Noel Keller
Practical Nursing

Allen Kelly
Electronics Servicing
Steve Kelly
Welding
Mioung Kuk Kim
Industrial Electricity
Linda Kimball
Technical Sec. II

Terry King
Practical Nursing
Grace Kinsey
Auto Mechanics
Lisa Kittrell
Criminal Justice II
Dennis Krause
Industrial Electricity

Guy Knapp
Industrial Electricity
Mitchell Kobierowski
Electronic Tech. II
Emily Kornegay
Technical Sec. II
Wayne Krueger
Industrial Electricity

Steven Krueger
Auto Mechanics
Gail Kye
Business Admin. II
Lorenzo Lacewell
Welding
Jerry Lamb
Auto Mechanics

Brenda Lee
Practical Nursing
Jeff Leeuwenburg
Criminal Justice II
Gerald Leggett
Welding
Cherie Lewis
Criminal Justice II

John Lewis
Mech. Drafting
Thaddeus Lewis
Welding
Tesfilo Limas
Auto Mechanics
Steven Little
Criminal Justice II

Michael Livingston
Marine Tech. II
Gloria Lofton
Machine Trades
Ana Maria del Pilar Lopez
Business Admin. II
Debbie Mallard
Mech. Drafting

Carolyn Mallette
Technical Sec. II
Gery Malpass
Machine Trades
Tom Mathis
Business Admin. II
Bill Maultisby
Criminal Justice II

Anthony Meares
Mech. Drafting
Cindy Medlin
Technical Sec. II
Dorice Medlin
Technical Sec. II
Robert McCartney
Machine Trades

Steve McCormick
Marine Tech. II
Gail McDavid
Heating & Air Cond.
Don McFee
Heating & Air Cond.
Timothy J. McGinn
Welding

Bill McCullen
Boat Building
Edward McGee
Industrial Electricity
Rob McKenzie
Marine Tech. II
Mark McKoy
Machine Trades

Reginal McMillian
Welding
Myron D. McNeil
Drafting & Design
Deloris Miles
Auto Mechanics
Paul Mills
Machine Trades

Charlie Miller
Machine Trades
Gary Miller
Industrial Maint.
Phil Millis
Mech. Drafting
Anita Mintz
Business Admin. II

Ike Mitchell
Machine Trades
Sandy Mitchell
Boat Building
Lori Monds
Technical Sec. II
Katheryn Moore
Practical Nursing

Veronica Moore
Industrial Maint.
Willy Moore
Auto Mechanics
Teresa Moris
Technical Sec. II
Debbie Morris
Practical Nursing

Gerald Morris
Auto Mechics
Jill Morris
Practical Nursing
Randy Moss
Electronic Tech. II
Jerome Muldrow
Heating & Air Cond.

Jay Mullinix
Instrumentation Tech. II
Cheryl Murray
Technical Sec. II
Jack Nedeau
Welding
Cathie Neil
Practical Nursing

Chris Nelson
Electronic Tech. II
John Nesbitt
Boat Building
Johnny Nethercutt
Machine Trades
Mary Nixon
Criminal Justice II

Romona Nixon
Industrial Maint.
Mary Nobles
Machine Trades
Avolene Nubel
Practical Nursing
Greg Offenhauser
Drafting & Design II

Beverly Owens
Criminal Justice II
Colleen Parker
Machine Trades
Gregg Parker
Criminal Justice II
Iris Parker
Criminal Justice II

Robert O. Parker
Boat Building
Ronnie Parker
Auto Mechanics
Gerry Parnell
Electronic Tech. II
Tim Paye
Machine Trades

William Payne
Electronic Tech. II
Jack Pernitzke
Commercial Fishing
Debbie Petteway
Business Admin. II
Denise Phillips
Technical Sec. II

Vanessa Pierce
Criminal Justice II
Ken Pittman
Welding
Clifford Plummer
Drafting & Design II
Doretha Powell
Practical Nursing

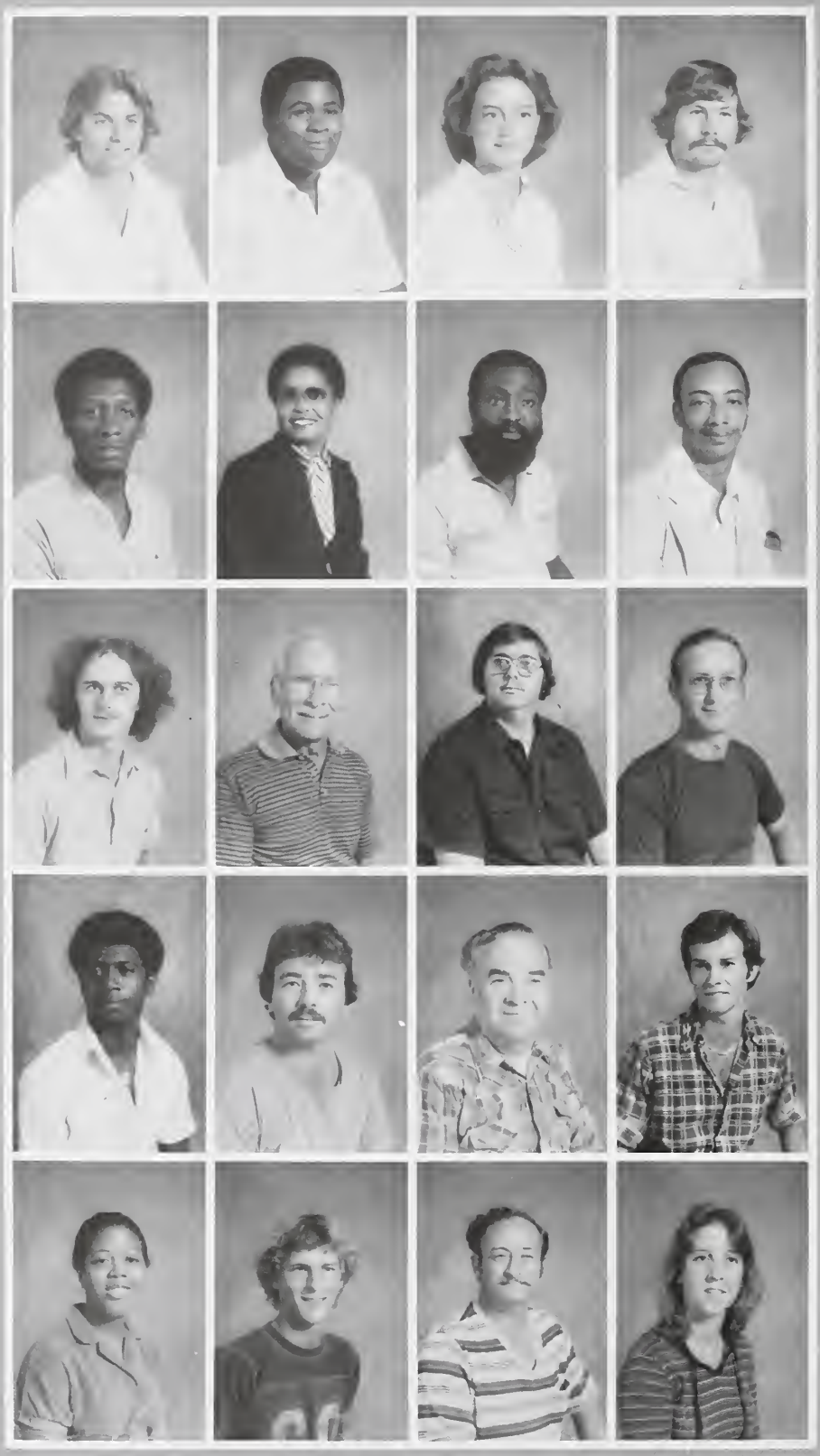

Gary Powell
Welding
Freddy Powers, Jr.
Auto Mechanics
Amy Pratt
Business Admin. II
J.M. Price
Welding

Dallas Pridgen
Machine Trades
Patricia Pridgen
General Office Tech. II
John Randall
Welding
Willie Randolph
Auto Mechanics

James Register
Marine Trades
H.V. Reid
Welding
Phil Rhodes
Auto Mechanics
Robert J. Rhodes
Heating & Air Cond.

Clifford Richardson
Electronic Servicing
Carl Roberts
Welding
James O. Roberts
Marine Related Occ.
William Roberts
Marine Tech. II

Jacqueline Robinson
Technical Sec. II
Troy Rogers
Mech. Drafting
Gilven Ross
Heating & Air Cond.
Tanya Ross
Drafting & Design II

Pete Rutten
Instrumentation Tech. II
James D. Sandy, Jr.
Instrumentation Tech. II
Betty Schmitt
Mech. Drafting
Lucinda Semiday
Business Admin. II

Dean Sewell
Criminal Justice II
Tim Shannon
Marine Tech. II
Mary Shelton
Business Admin. II
Stephen Shockley
Drafting & Design II

Channeta Sidbury
General Office Tech. II
Gary Sikes
Welding
Barbara Simmons
Technical Sec. II
Marqureeta Simmons
General Office Tech. II

Jerry Sisk
Instrumentation Tech. II
Beverly Skipper
Practical Nursing
David Smith
Welding
Dennis Smith
Drafting & Design II

Jacqeline Smith
Business Admin. II
James Smith
Industrial Electricity
Jeff Smith
Industrial Electricity
Ken Smith
Industrial Electricity

Randy Smith
Welding
Stacy Smith
Welding
William Smith
Business Admin. II
Mike Smitherman
Electronic Servicing

Cindy Speed
Technical Sec. II
Yvonne Spencer
Machine Trades
Ida Spicer
Mech. Drafting
Sam Spicer
Electronic Servicing

Tony Spicer
Machine Trades
Marion Squires
Heating & Air Cond.
William T. Stallings
Machine Trades
Dean Stanley
Welding

Robert J. Stenger
Instrumentation Tech. II
Michael Stephenson
Auto Mechanics
Larry Still
Heating & Air Cond.
Pat Strickland
Industrial Electricity

Teresa Strother
Business Admin. II
Ed Stutts
Marine Tech. II
Stephen Swan
Auto Mechanics
Frank Szakasits
Instrumentation Tech. II

Michael Tartt
Industrial Electricity
Albert Taylor
Criminal Justice II
David Thomason
Mech. Drafting
Edna Ticer
Business Admin. II

Sharon Toomer
Practical Nursing
Matt Troom
Electronic Servicing
Darrell Tuminaro
Mech. Drafting
James Utley
Criminal Justice II

Thomas Valade
Mech. Drafting
Stephen Vaughan
Mech. Drafting
Patricia Vaught
Business Admin. II
Shelley Venters
Electronic Servicing

Gene Vincent
Auto Mechanics
Donna Walker
Technical Sec. II
Steve Walker
Industrial Maint.
Michael Ward
Welding

Terry Ward
Drafting & Design II
Terry Ward
Auto Mechanics
Paulette Washington
Drafting & Design II
Jeff Waters
Machine Trades

Tracey Watkins
Industrial Electricity
Al Watts
Heating & Air Cond.
Rocky Watts
Mech. Drafting
Tony Wescott
Electronic Tech. II

Ann West
Business Admin. II
Catherine West
General Office Tech. II
Patricia West
Auto Mechanics
Rodney Leigh White
Welding

Mark Williams
Machine Trades
Stuart Williams
Marine Tech. II
Valerie Williams
Criminal Justice II
Billy Williamson
Machine Trades

Charles Wilson
Business Admin. II
Danny Wilson
Electronic Servicing
Eric Wilson
Industrial Electricity
Walter Wilson, Jr.
Industrial Electricity

Wanda Winfree
Business Admin. II
John Wolfe
Drafting & Design II
Roy Wood
Welding
Janet Worthington
Mech. Drafting

Terry Wright
Auto Mechanics
John Wyke
Electronic Servicing
Pam Young
Drafting & Design
Chris Zearfoss
Machine Trades

CLASSES

Bill Abernethy
Marine Tech. I
Donna Ackerman
Paralegal
Terry Adams
Drafting & Design I
Barbara Alford
Criminal Justice I

David Altobellis
Marine Const. I
Kim Anderson
Marine Tech. I
Richard Anderson
Business Admin. I
Steve Anderson
MILT I

Pat Andrews
Instrumentation Tech. I
Donna Atkinson
Electronic Tech. I
Mary Bailey
Marine Tech. I
Steve Bailey
Electronic Tech. I

Vivienne Bannerman
Technical Sec. I
Willie Bates
General Office Tech.
Wendy Batton
Business Admin. I
Candy Batts
Drafting & Design I

Cherry Bell
Technical Sec. I

Geraldine Bell
Criminal Justice I

Gloria Benson
Paralegal

Cynthia Black
M.I.L.T.I
Gwendolyn Blackman
Instrumentation Tech. I
Peter Blades
Marine Tech. I
Chris Bonnett
Drafting & Design I

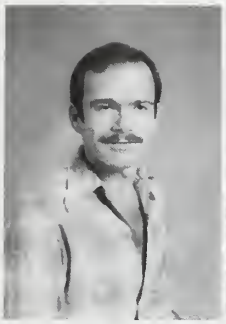

Becky Bostic
Electronic Tech. I
Wade Bowling
Business Admin. I
Danny Bradford
Electronics Tech. I
Bonnie Brown
Technical Sec. I

Elma Brown
Criminal Justice

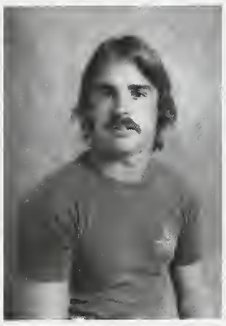

H.E. Brown
Marine Tech. I

James L. Brown
Criminal Justice

Janet Brown
Drafting & Design I
Marilyn Brown
Drafting & Design I
Milton Brown
Electronics Tech. I
John Brudimus
M.I.L.T. I

Donald Bryan
Electronic Tech. I
Kathryn Buie
Business Admin. I
Faye Burckhalter
General Office Tech. I
Pam Burton
M.I.L.T. I

Rita Bussard
M.I.L.T. I
Debbie Caine
Marine Tech. I
Anna Canty
Criminal Justice
Maria Carr
Technical Sec. I

Mary Carr
Business Admin. I

Brent Carter
Drafting & Design I

Mike Carter
Electronics Tech. I

Patricia Casarez
Business Admin. I
Louie Dellom
Drafting & Design I
Pete Clark
Business Admin. I
Micheal Claybrook
Drafting & Design I

Amelia Clap
Marine Tech. I
Amanda Charles
Technical Sec. I
Sharon Chestnut
Business Admin. I
Charles Cianfarra
Criminal Justice

Scott Church
Marine Tech. I
Anita Congleton
Technical Sec. I
Michael D. Coleman
Drafting & Design I
Jesse J. Cook
Welding I

Larry Corbett
Electronics Tech. I
Teresa Cottle
Business Admin. I
Becky Cowan
Drafting & Design I
Jim Cozart
Marine Tech. I

Mark Crawford
Marine Tech. I
John Cuilwik
Instrumentation Tech. I
Eric Cutrell
Instrumentation Tech. I
Barbara Durham
Paralegal

Charles Daniels
Paralegal
Wendy E. Daniels
M.I.L.T. I
Brad Dean
Paralegal
Kenneth C. Deem
Drafting & Design I

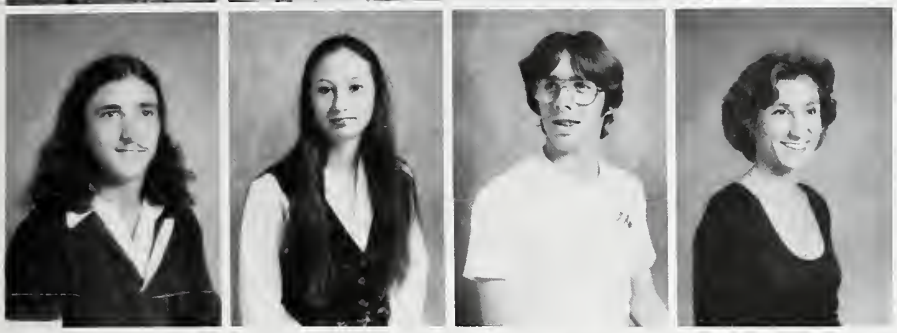

Tony Douglass
Marine Tech. I
Joyce Lyn Dowless
M.I.L.T.I
Dave Dreher
M.I.L.T. I
Sandy Duncan
Business Admin. I

Scott Duncan
Marine Tech. I

Julie Dunn
Business Admin. I

David Earp
Marine Tech. I

Ken Edwards
Marine Tech. I
Michael Evans
Electronic Tech. I
Susan Evans
Criminal Justice
Karen King Farabaugh
M.I.L.T. I

Bill Farabee
Drafting & Design I
Susan Faw
Marine Tech. I
Linda Finn
M.I.L.T. I
Chris Flewwellin
Business Admin. I

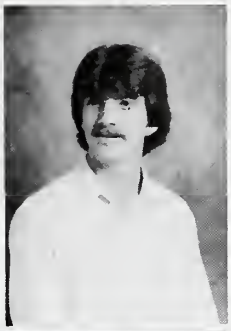

Artineas Francis
Business Admin. I
Charles Franks
Marine Tech. I
Helen Fullerton
Marine Tech. I
Tony Gainous
Instrumentation Tech. I

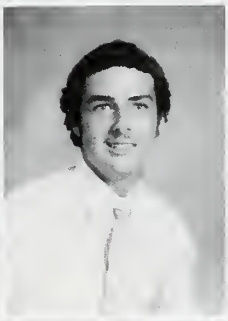

Maretta Garvin
Business Admin. I
Sylvia Gerald
Business Admin. I
Norman Gibbs
Marine Tech. I
Ernest Gilbert
Criminal Justice

Terry Gino
Marine Tech. I
Marty Glazier
Electronics Tech. I

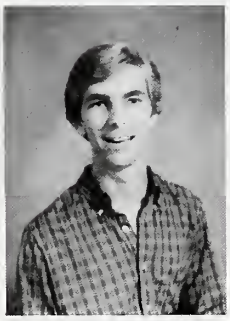

John Glover
Electronic Tech. I
Joey Gore
Business Admin. I

Polly Grady
Technical Sec. I
Dave Greenleaf
M.I.L.T. I
Martha Gregory
M.I.L.T. I
Willie Frank Griffin
Criminal Justice

Victor Gurganious
Marine Tech. I
Sandra Hardee
Criminal Justice I
Betty Hardison
Drafting & Design I
Brenda Haroldson
Technical Sec. I

Mary Harrigan
Paralegal
Ben Harris
Drafting & Design I
Charlotte Harris
Criminal Justice
Kevin Hawkins
General Office Tech.

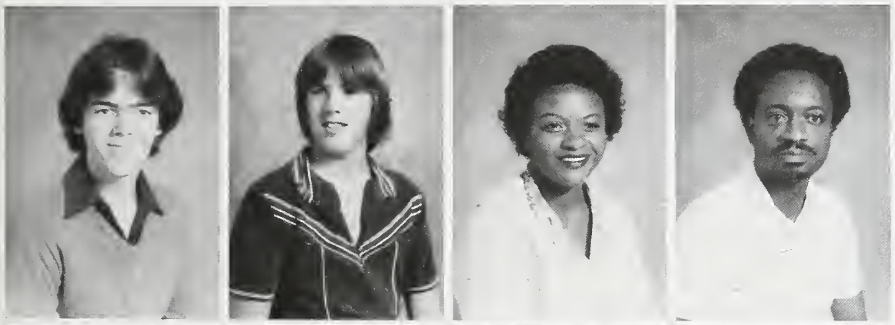

Scott Heise
Marine Tech. I
Ken Henry
M.I.L.T. I
Barbara Herring
Criminal Justice
James Hicks
General Office Tech. I

Barbara Hill
Paralegal
Jeff Hoffman
Marine Tech. I
Willa Holden
Business Admin. I
F.M. Hooper, Jr.
General Office Tech. I

Cathy Horne
Drafting & Design I
Masine Howard
Paralegal
Robert Hughes, Sr.
Paralegal
Scott Huling
Marine Construction I

Jeff Hunnicutt
Electronic Tech. I
Mitch Hux
Marine Tech. I
Jerry Jackson
Drafting & Design I
Janice James
Paralegal

Karen James
Technical Sec. I
Laverne James
Paralegal
Vernell Jarman
Criminal Justice I
Christopher Jenkins
Marine Tech. I

Doug Johnson
Drafting & Design I
Jerry Johnson
M.I.L.T. I
Larry Johnson
Business Admin. I
Ronald Johnson
Technical Drafting

Ronnie B. Johnson
Criminal Justice
Joann Johnston
Criminal Justice
Margie Johnston
M.I.L.T. I
Bill Jones
General Office Tech. I

Kevin Kasai
Marine Tech. I
Teresa Keaton
Business Admin. I
Jerry Kelly
Drafting & Design I
Larry Kempton
Criminal Justice

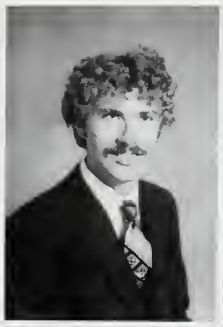

Vanessa Kennedy
Business Admin. I
John Knopp
Drafting & Design I
Janice Koontz
Drafting & Design I
Karen Koontz
Drafting & Design I

Marion Kramer
Drafting & Design I
Paul Kyzer
Electronic Tech. I
Karen Lanouette
Business Admin. I
Minda Lawing
Marine Tech. I

Zelbra Leemore
Business Admin. I

Alice Little
Criminal Justice

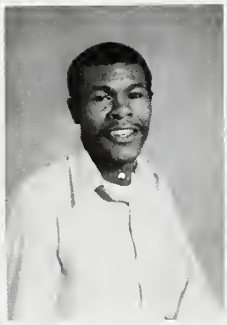

Harvey London
Drafting & Design I

Cornell Lowe
Electronic Tech. I
Tony Mallard
Drafting & Design I

Faustini Mark
Criminal Justice
Jim Martin
Business Admin. I

Ron Matthiae
Electronics Tech. I
Norma May
Paralegal
Helen Medlin
Drafting & Design I
Rena Mercy
Business Admin. I

Marie McCartney
Business Admin. I
Carlette McCoy
Technical Sec. I
Catherine McKim
Technical Sec. I
Chris Mclaim
Marine Tech. I

Andrew McClanahan
Drafting & Design I
Kathy McCreight
Technical Sec. I
Glenn McCullough
Electronics Tech. I
Thomas McGee
Electronics Tech. I

Vikki McIntrye
Business Admin. I
David McNeill
Marine Tech. I
Peggy McNeil
M.I.L.T. I
Thomas Millis
Drafting & Design I

Debbie Mintz
Business Admin. I
Barbara Mitchell
Drafting & Design I
Jessica Monroe
Technical Sec. I
Beth Montana
Marine Tech. I

Pamela Moore
Technical Sec. I
Sharon Moore
Paralegal
Elizabeth Morrill
Paralegal
Billie Y. Morris
Technical Sec. I

Denise Moyle
Drafting & Design I
Alton Nail
Electronics Tech. I
Kevin Neal
Electronics Tech. I
June Neeves
Technical Sec. I

Donna Ann Nethercutt
Technical Sec. I

Sally Newkirk
Criminal Justice

Karl Osward
Electronics Tech. I
Robert Ourt
Instrumentation Tech. I
Tim Owens
Business Admin. I
Violet Palmore
Business Admin. I

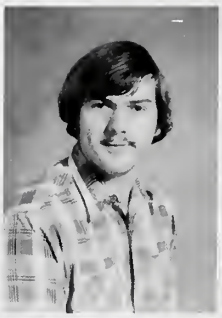

James O. Parker
Drafting & Design I
Roger Pelletier
Instrumentation Tech. I
Barbara Perilla
Technical Sec. I
Reneé Pettet
Business Admin. I

Jackie Pickett
Technical Sec. I
Robin Rinzari
Marine Tech. I
Barbara Pixley
Marine Tech. I
Roy Pope
Marine Tech. I

Jeff Proctor
Drafting & Design I
Velma Purdie
Paralegal
David Puskas
Marine Const. I
Kenny Rabon
Marine Tech. I

John Rackley
Business Admin. I
John Raymond
M.I.L.T. I

Don Register
Instrumentation Tech. I
Alberta Reid
Drafting & Design I
Susan Reynolds
Technical Sec. I
Carey Robbins
Marine Tech. I

Michelle Robbins
Criminal Justice
Imogene Rochelle
Instrumentation Tech. I
Doll Rodgers
M.I.L.T. I
Jeff Roney
Drafting & Design

Debra Rouse
Paralegal

Julie Rouse
Technical Sec. I

Burnett A. Sanders
General Office Tech.

Roger Sanders
M.I.L.T. I
Janice L. Savage
M.I.L.T. I
Tom Scott
Criminal Justice
Mark Sellers
Instrumentation Tech. I

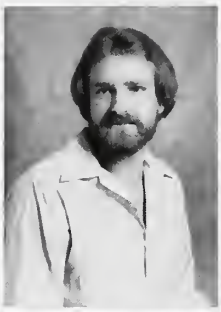

Kelly Seymore
Paralegal
Bruce Sherril
Marine Tech. I
Rita Shippee
Instrumentation Tech. I
Henry Singletary
Business Admin. I

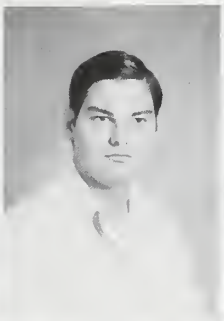

Kathy Singleton
Technical Sec. I
Michelle Skierkiewicz
Business Admin. I
Henry Smith
Criminal Justice I
Lou Smith
Business Admin. I

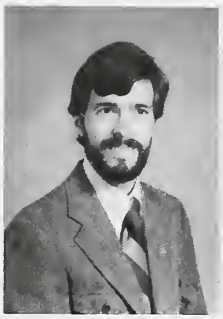

Nancy J. Smith
Business Admin. I
Richard Smith
Paralegal

Valerie Smith
Technical Sec. I
Darlene Smokes
Criminal Justice

Kevin Spears
Marine Tech. I
Beryl Spillman
Technical Sec. I

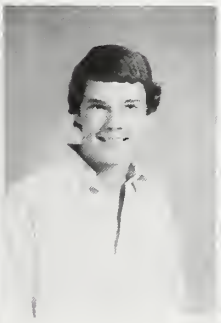

Delores Stephenson
Technical Sec. I
Jeffrey Stevens
Drafting & Design I
Rita Stilson
Business Admin. I
Gene Stoeckley
Marine Tech. I

Grant Tart
M.I.L.T. I
Richard Taylor
Electronics Tech. I
Betsy Todd
Instrumentation Tech. I
John Trogdon
Criminal Justice I

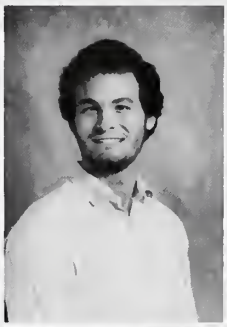

Lynda Turpin
Technical Sec. I
Kim Tuttle
Criminal Justice I
Cynthia Lyn Vause
Technical Sec. I
Erick Vizcarra
Business Admin. I

Linda Walker
Business Admin. I

Jeffrey Wallace
Marine Tech. I

Lisa Ward
M.I.L.T. I
Patricia Watson
Criminal Justice I
Danny Watts
Drafting & Design I
Beverly Webb
Technical Sec. I

Alan Wells
Electronic Tech. I
Faye Wells
Paralegal
Greg West
Drafting & Design I
TaCarlo West
Instrumentation Tech. I

Jeff Weyers
M.I.L.T. I
William Whittington
Marine Tech. I
Linwood E. Whitehurst
Instrumentation Tech. I
Kitty Whitfield
Drafting & Design I

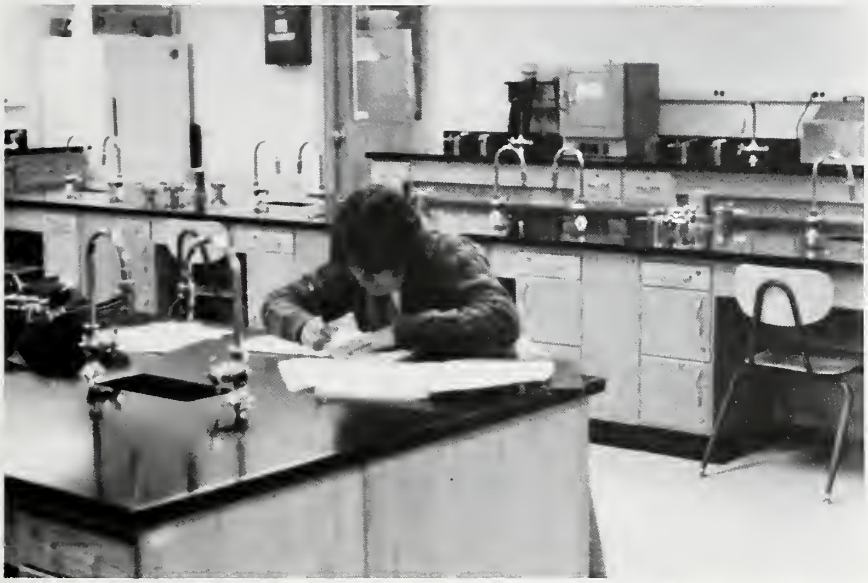

Rhonda Willett
Drafting & Design I
Harry Willetts
Instrumentation Tech. I
Kevin Willetts
Instrumentation Tech. I
Denise Williams
Criminal Justice I

Denise Williams
Technical Sec. I
Kathy Williams
Business Admin.
Lori Williams
Business Admin. I
Mark Williams
Instrumentation Tech. I

Sandra Williams
Criminal Justice I
Jeff Wilson
Electronic Tech. I
Robert Wilson
Drafting & Design I
Paul Wittmer
Instrumentation Tech. I

Jennifer Wolfe
Paralegal
Roberta Woods
M.I.L.T. I
Audrey Young
Business Admin. I

ADMINISTRATION

PRESIDENT M.J. MCLEOD

During the 1980-81 school year, many national events of extreme importance have taken place. We saw the end of a national democratic era and the beginning of a new republican period. The hostages were finally returned from Iran. All time records have been set in prices we pay for goods and interest we pay to borrow money. To cap it all off, it looks like the country is on the way toward a record unemployment rate.

While all of these momentous national events have been taking place, we at Cape Fear Technical Institute have moved steadily ahead. We have the finest and largest student body in our history, and you have set new scholastic records. We have expanded our facilities, improved and added to our curriculums, and increased our equipment inventory. Job prospects for our students look brighter than ever, and at record salaries.

I am most optimistic about the future and firmly believe that the country, and our region expecially, face the most progressive and prosperous decade in the twentieth century. I am sure the whole staff joins me in wishing you every success in the future. We are most proud of you-our graduates.

M.J. McLeod
President

Kathy Garris
Secretary to President

VICE PRESIDENT DR. CLARENCE E. DODGENS

Congratulations to the approximately four hundred 1981 graduates of Cape Fear Technical Institute.

The future of our State and Nation will be influenced by you and your peers for the next several decades, and I can't help but believe that this influence will be more positive as a result of your attending Cape Fear Technical Institute.

One way in which you can exert a positive influence is by encouraging your young friends, relatives, and acquaintainces still in high schools to take their studies seriously in order that they may be adequately prepared to tackle the trade and technical programs offered by Cape Fear Tech and other such institutions. Recent studies have concluded that many high school graduates are inadequately prepared in mathematics, reading, and science to face the challenges of our highly technical society. Perhaps a few encouraging words from you along this line will inspire others to raise their sights and to better prepare themselves.

We hope you will continue to regard Cape Fear Technical Institute as your school and call on us if we can be of assistance to you.

Dr. Clarence E. Dodgens,
Vice President

Mary Lou Fedick
Secretary to Vice President

ASSOCIATE VICE PRESIDENT

Ralph Boardeaux

John R. Kennedy
Evening Director of Curriculum Programs

Iredell Hilliard
Evening Administration

Pauline George
Audio-Visual Assistant Evening

Inez Batchelor
Evening Secretary

FISCAL AFFAIRS

DEAN OF FISCAL AFFAIRS

S.C. Coleman
Dean of Fiscal Affairs

Marvin E. Huddleston
Director of Purchasing

Mark Haynes
Maintenance Supervisor

Matthew C. Donahue
Dean of Curriculum Programs

David Long
Shipping & Receiving

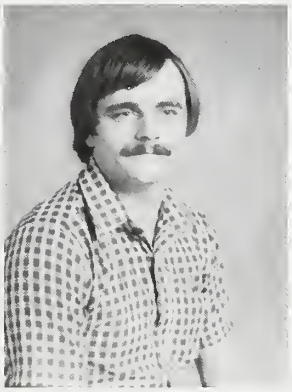

Dale G. Rusmisell
Inventory Technician

Constance G. Kraynak
Secretary of Curriculum Programs

Conrad Pope
Duplication Technician

Sammy Davis
Maintenance Mechanic

Butsy Thompson
Maintenance Mechanic

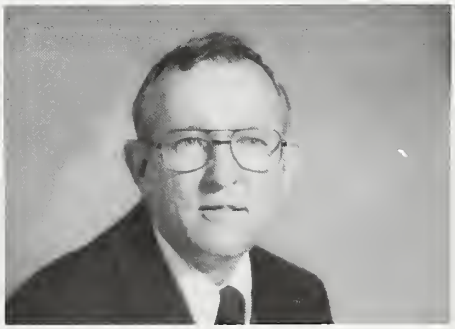

Fitzhugh Fennel
Personnel Director

CONTINUING EDUCATION DEPARTMENT

DEAN OF CONTINUING EDUCATION

Kenneth D. Futch
Dean of Continuing Education

Micheal G. Bonner
Director of Continuing Education
West Pender County

John Braswell
Director of Continuing Education
East Pender County

Dan Hickman
Director of Continuing Education
New Hanover County

Nell Pavelchak
Supervisor of Law Enforcement & EMT

Ralph W. Roper
Law Enforcement Training

Robin Kelly
Technician

Connie Rogers
Secretary to Director of Continuing Education

STUDENT AFFAIRS STAFF

DEAN OF STUDENTS

E.T. Satterfield
Dean of Student Affairs

Carl E. Malpass
Assistant Dean of Student Affairs
and Director of Financial Aid

Charles F. Hunnicutt
Admissions Counselor

Robert D. Bass
Registrar

Joseph S. Moorefield
Evening Counselor

Rick Stewart
Director of Student Activities

Henry J. Bethea
Evening Registrar

Thomas Olson
Veteran Affairs Coordinator

Mary Ann Deal
Switchboard Operator

Linda Flowers
Secretary of Dean of Student Affairs

Shirley King
Receptionist of Student Afairs

Patsy Lackey
Secretary of Student Affairs

Regenia Lewis
Secretary of Student Affairs

Sandra Moore
Secretary of Student Affairs

Mary B. Rea-Poteat
Director of Placement and Testing

Edward R. Rhodes
Parking Attendant

Sandra Robinson
FA & VA Secretary

BUSINESS EDUCATION DEPARTMENT

Robert W. Sessoms
Division Director
Accounting

Gwendolyn M. Armstrong
Business Related

Emily W. Barefoot
Typing & Related

Katie G. Canty
Business Related

Edward B. Higgins, Jr.
Paralegal & Business Related

Roland E. Tyndall
Typing & Related

Geraldine J. West
Shorthand & Related

ENGINEERING DEPARTMENT

Chauncey W. Batts, Jr.
Division Director
Drafting

William H. Coleman, Jr.
Department Head Electronics

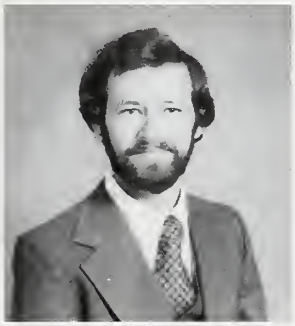

James A. Bailey
Criminal Justice

Connie Blake
Chemical Technician

Dale Buck
Chemistry

Charles Buis
Drafting

Russell Holt
Electronics

Andy Looker
Computer Technician

Delmar McGowan
Drafting

Henry Price
Electronics

Wayne P. Simmons
Electronics Servicing

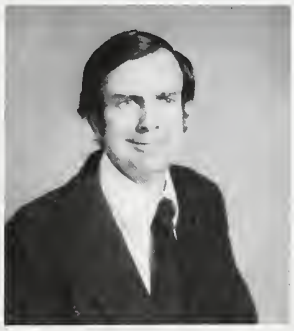

Arthur W. Stroman, III
Electronics and Related

David J. Thomas
Industrial Electricity

MARINE DEPARTMENT

Edward L. Foss
Division Director
Oceanography

Raymond P. Brandi
Instructor

Shirley M. Carter
Marine Lab Technician

James R. Martin
Instructor

Mark Miller
Instructor

Mary Crumedy
Secretary to Marine Department

MARINE TRADES

Captain Arthur Jordan
Division Director
Marine Related

Allen Scott Carter
Marine Construction

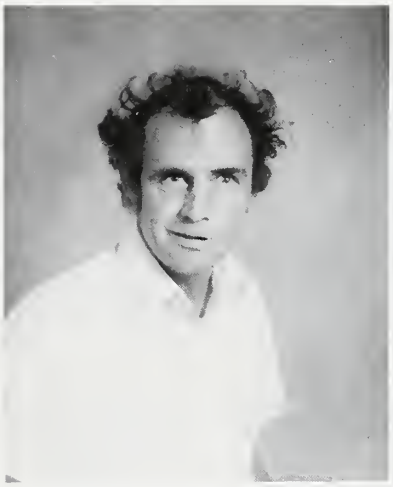

Captain Milton Gillette
Commercial Fishing

Carl Parker
Marine Construction

SHIPS PERSONNEL

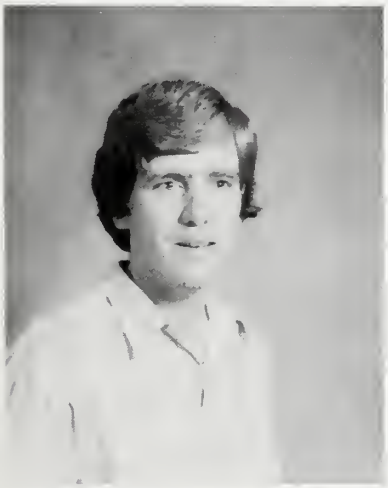

Stephen J. Beuth
Chief Mate

Leroy Fisher
Officer's Steward

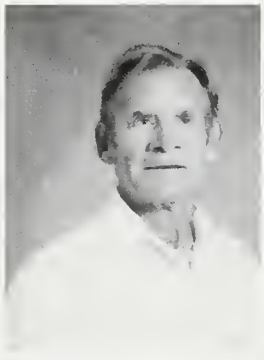

John C. Roberts
Bosun

Earle Weir
Able-Bodied Seaman

MECHANICAL DIVISION

Francis B. Klimek
Division Director
Automotive Mechanics

Paul T. Bowie
Industrial Maintenance

Bryan C. Geary
Marine & Diesel Mechanics

Roy K. McClelland
Mechanics

James R. Nunn
Machine Trades

James L. Watters
Welding

Rick West
Welding

Alvin Williams
Welding

Margaret Cuttino
Secretary to Mechanical Division

MEDICAL EDUCATION

Sandra Z. DuMond
Division Director
Nursing Education

Marjorie S. Jackson
Nursing Education

RELATED INSTRUCTION

Dr. Roger Averette
Director of Related Instruction Division

William Barker
Dept. Head Related Inst.

Ladson Bright
English Instructor

Claude Cooper
Social Studies Instructor

Ida Cooper
English Instructor

Philip Jorgensen
Mathematics Instructor

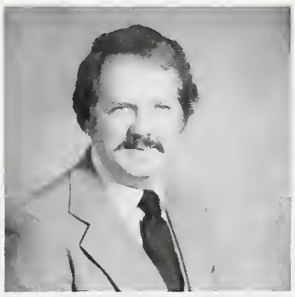

William A. Mangum
Mathematics Instructor

Lawrence Marteney
Mechanical & Engineering Inst.

Pearl Rowell
Social Science Instructor

David C. Seeger
Related Subjects Instructor

Aubrey Thompson
Mathematics & Physics Instructor

Sonya Thompson
Mathematics & Physics Instructor

Jo Thorton
English Instructor

STAFF SPECIAL PROGRAMS

Clarence Smith
Instructor HRD

Marjorie Spearman
Instructor Displaced Homemakers Program

LIBRARY STAFF

Dr. Willie B. McGough, Jr.
Head Librarian

Barbara Apke
Secretary to Head Librarian

Roy T. Barnhill
Print Resources Librarian

Alta Moore
Library Technician

Anne Odin
Library Technician

AUDIO VISUAL

William A. Crawford
Audio-Visual Librarian

Elizabeth Perry
Audio-Visual Clerk

Kenneth M. Schettig
Audio-Visual Technician

PROGRAMMED INSTRUCTION CENTER

Miss Charlotte Dexter
Director, Programmed Instruction Center

James Canty, Jr.
Programmed Instruction Center, Coordinator

Janet Huddleston
Secretary to Programmed Instruction Center

RECORDS AND AUDIT DEPARTMENT

Macque C. Cockman
Director of Attendance

Jean Rusmisell
Secretary Record Audit Department

Linda Stokes
Secretary Record Audit Department

CUSTODIANS

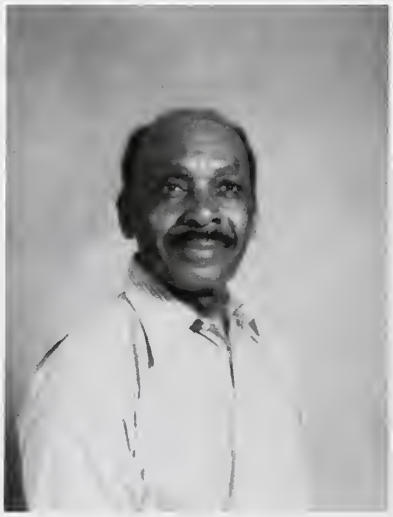

Ulysses Hankins
Custodian

Johnny Hawes
Custodian

SPORTS

1981 MENS BASKETBALL

CFTI'S Rodney White shoots.

CFTI'S Mike Johnson shoots. Mike Laws following.

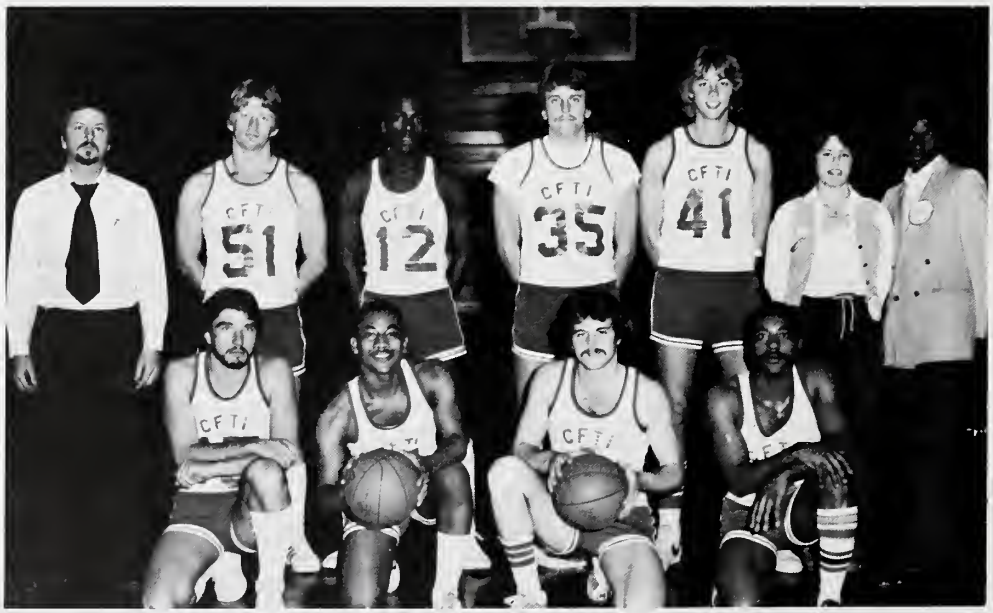

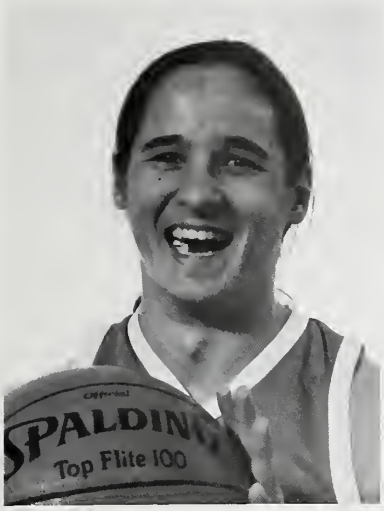

Curtis Boyette

Charles Holmes

Mike Johnson

Doug Jones

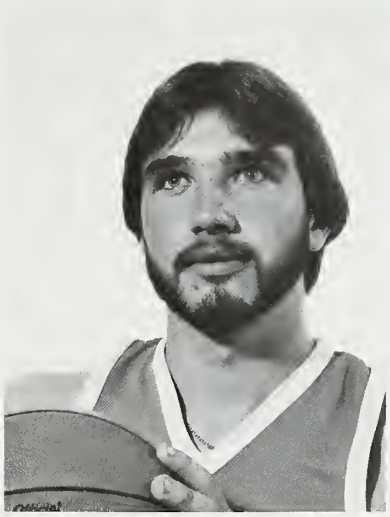

Mike Laws

Jim Martin

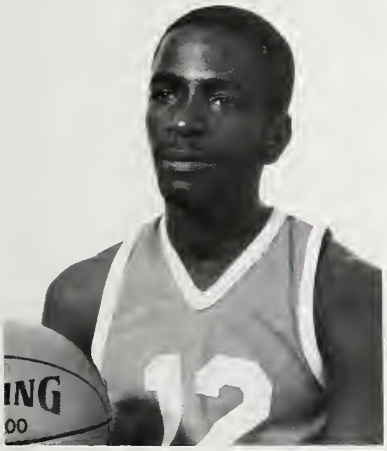

Rodney White

Mark Crawford
Manager

Linda Guedalia
Score Keeper

1981 CHEERLEADERS

Sitting-Jeanette Bullard, Vaus- Capt., Donna Netherccutt, Michelle Skie... Julie Ha... ...ling-Mar... Ann
...al-Advisor

Donna Nethercutt

Michelle Skierkiewicz

Cindy Vause
Captain

Jeanette Bullard

Julie Harlow

1981 MENS SOFTBALL

Adolph DeWitt

Ken Henry

Charles Holmes

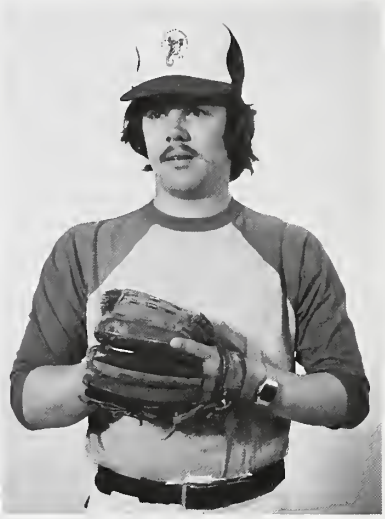

Paul Kyzer

David McNeil

Robert Ourt

Tom Richards

John Salkowski

Bruce Sherill

Randy Stonestreet

Richard Taylor

Tony Wescott

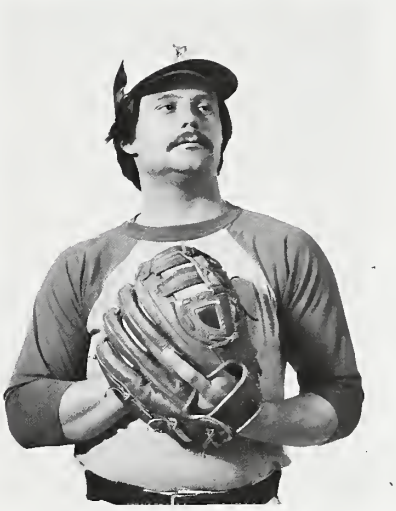

John Zuaboni

1981
WOMENS
SOFTBALL

Brenda Carr

Amy Clapp

Linda Guedalia

Valerie Hardison

JoAnn Johnston

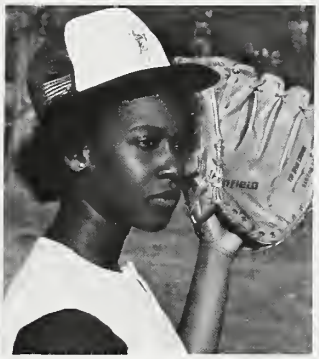

Linda Jones

Linda Kimball

Mopi Lopez

Amy Pratt

Cindy Vause

Lisa Ward

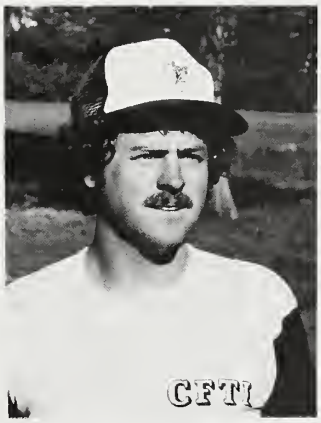

Randy Moss
Coach

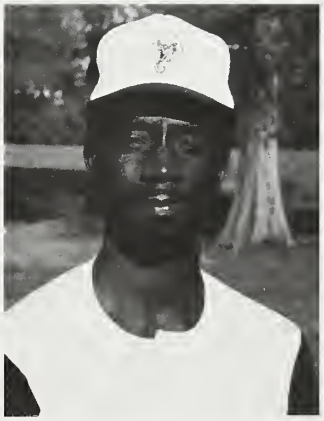

John Williams
Coach

1981 TENNIS TEAM

Standing-Mr. Martin, Kevin Callaman, Andy Langdon, Kurt Phillips, Craig Kornegay, Jeff Grimes. Sitting-Billy Parker, Mary Bailey, Charles Cashwell, Randy Stonestreet.

LPN PROGRAM

PARALEGAL CLUB

STUDENT GOVER

Robert D. McKenzie
President

Robert A. Wilson
Vice President

Linda Sneeden
Secretary

ENT ASSOCIATION

David Bettencourt
Night Vice President

Rick Farrington
Treasurer

WHO'S WHO AMONG STUDENTS IN AMERICAN JUNIOR COLLEGES

Bethanie Benson-Business Administration II

Patricia Brisbon-General Office Tech. II

Leroy Dieffenbach-Marine Technology II

Ruth Drakeford-Instrumentation Tech. II

Billy L. Maultsby, Jr.-Criminal Justice II

James McCormick-Marine Technology II

Myron D. McNeil-Drafting & Design II

William W. Roberts, Jr.-Marine Technology II

Jacquelyn Robinson-Technical Secretarial II

William Smith-Business Administration II

Gregg Teague-Criminal Justice II

Teresa A. Ward-Drafting & Design II

Pamela Young-Drafting & Design II

1981 ANNUAL STAFF

Donna Nethercutt and Cindy Vause
Co-Editors

Robert Wilson
Staff Photographer

Not Pictured
Steve Hunnicutt
Staff Artist
Beverley Webb
Staff Typist

BETTER LATE . . .

THAN NEVER!

Bonnie Brown
Technical Sec. I
Edwin Capps
General Office Tech. I
Lina Mae Capps
General Office Tech. I
Cynthia Church
Paralegal Tech. I

Wayne Ellers
Welding
Julie Harlow
Electronics Tech. I
Joe Hill
Marine Tech. I
Rodrigo Lopez
Marine Tech. I

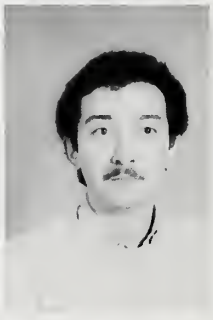

Jeff Ludwig
Business Administration I
Sylvia Marshall
Instrumentation Tech. I

West Mathienson
Marine Tech. I
Donna Mercer
Business Administration I

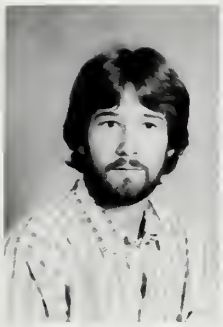

Wesley Mercer
Business Administration I
Rick Nadeau
Electronics Tech. I
Tom Richards
Marine Technology I
Julie Rouse
Technical Sec. I

IN MEMORY OF "THE PROFESSIONAL" SAMMY ALFORD DAVIS

No title other than that above could better describe Mr. Sammy Alford Davis, Maintenance Mechanic and beloved friend and co-worker of all the staff and faculty at Cape Fear Tech. "Sam" (as he was affectionately called by many) was a small man in body but no job was ever to big or too heavy to handle. He always managed to find a way to get the job done. He earned his title the way he earned his livelihood, by doing everything in a professional manner. Now, this is not to say that "Sam" was the best in his trade, but few of those who claim professionalism are. It just means that this hard working, likeable, congenial little man did the best he could at everything he did and that was good enough for those of us who worked with him and loved him. Little was known by this writer about the early years of "Sam's" life other than he was raised by his father along with a younger brother and four sisters in Washington, DC. His father was a strict man who demanded discipline from his children which probably contributed to the excellent manner which Sammy always displayed. He wished only to better his position in life and to gain a few of the things which most of us take for granted. He worked hard toward this goal until his untimely death on 5 April, 1981 at the youthful age of thirty one.

Some of the student body will miss "Sam" in the Table Tennis game room, but some of us will just simply miss him because he left a void in our hearts which will never be filled. However, the little man wouldn't want to know that the job remains undone so we will endeavor to push ahead. He wasn't just a co-workers, he was our friend and we loved him. Farewell Sammy . . . . . "The Professional has retired".

Staff and Faculty
C.F.T.I.

You want US to do THAT?

Only 15 more minutes!!

Sure wish this skirt would stay up!!

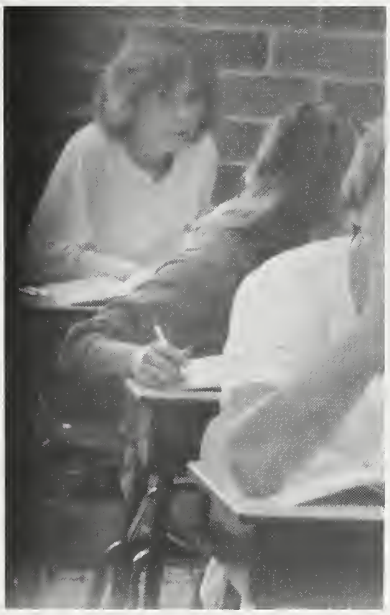

What did she say??

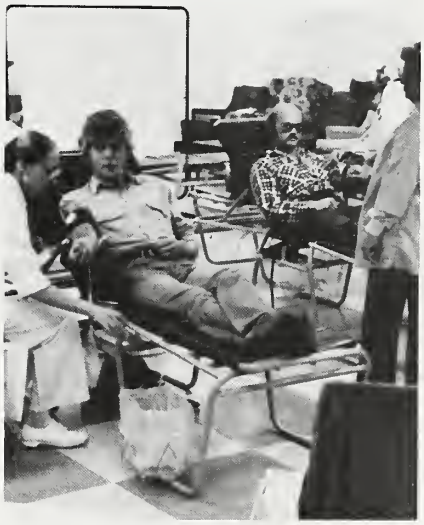

Is this gonna hurt????

Not you two again . . .

I thought we had class today . . .

Now available!

PRO 35™

Custom processing
for the discriminating 35mm photographer

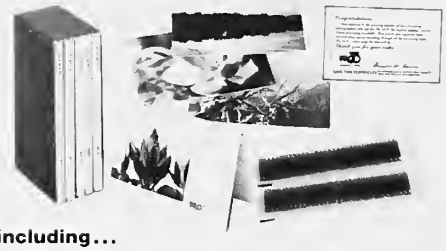

including...

PHOTO TREASURY™ Library

- Special handling
- Perfect Format 3½" x 5¼" prints
- Vinyl negative protectors
- Hand inspected and certified
- Pro-35 prints and negatives returned in FREE Print Folio
- Folio File (holds 6 Print Folios) FREE with every 6th Pro-35 processing order

COLORCRAFT
CAMERA SHOP
116 N. FRONT STREET
WILMINGTON, N.C. 28401

For the best

food around . . .

THE NEW LIVERPOOL

SANDWICH & BEVERAGE

EXCHANGE

B.P. Curtis, Optometrist

Captain Cove Motel